

Danielle Richards

From: Scott Wilson <scottjwilson@gmail.com>
Sent: Tuesday, May 13, 2014 11:03 AM
To: Danielle Richards
Cc: Kyle Eaton; Benjamin Glass
Subject: College Nationals Information
Attachments: map.pdf; DRAFT Notice of Race.pdf

Danielle,

Attached you will find a draft NOR and map showing locations.

Other important items:

PRO - Ben Glass

JUDGES (so far) - Jared Hickman, Dick Rose - They are organizing a team of judges. Plan is to have three judge boats with two judges each.

HOTEL ROOMS are being blocked at two places. Hotel Bellwether (\$169) and Best Western (\$89) Bellwether is right by the yacht club and a good view of the racing area.

FLIGHTS - West Coast sailors should check into Allegiant Air flights direct to Bellingham. There are also Alaska flights direct and if the price is within \$40 of the Allegiant flight it is worth spending more for Alaska Airlines. Non-west coast sailors can either fly into Seattle and then take a puddle jumper to Bellingham or rent a car in Seattle and drive the 2 hour drive north.

DAYS - I have set the NOR with a three day event so far, but I will change to a two day event if that gets decided. My opinion is to stay with a three day event as wind is unreliable, especially in the NW, and having 3 days gives more opportunity to have quality races.

Let me know if you think of anything else needed.

Scott



College Sailing/Laser Performance Men's and Women's National Singlehanded Championship 2014

For The

**Glen S. Foster Trophy (Men's Championship) and the
Janet Lutz Trophy (Women's Championship) Hosted**

by Whatcom Community Sailing

**At Bellingham Yacht Club,
Bellingham, WA**

November 7-9, 2014



1. RULES

Notice of Race

- 1.1 The regatta will be governed by the rules as defined in the Racing Rules of Sailing (RRS) 2013-2016, the Prescriptions of US Sailing, the Inter-Collegiate Sailing Association (ICSA) Procedural Rules (PR), the General Conditions for ICSA National Championships, Conditions for Singlehanded Nationals, this Notice of Race and the Sailing Instructions. The Organizing Authority is the ICSA. All questions of rule interpretation or procedure shall be addressed in writing to the ICSA Representative before or at the regatta. Answers to such questions will be posted on the Official Regatta Notice Board.
- 1.2 ICSA PR 32 will be in effect

2. ELIGIBILITY

- 2.1 Only ICSA Pre-Qualified Sailors are eligible to compete. Selection of competing sailors for these championships will be by Conference Elimination. The ICSA will publish a list of sailors selected to compete in the championships.

3. REGISTRATION AND ENTRY FEE

- 3.1 The Entry Fee is \$100 per competitor payable during online registration via credit card. The entry form and all registration materials will be available online at: collegesailing.org
- 3.2 A fully completed "Conditions of Charter" agreement must be on file with the Laser Performance Representative before receiving a charter boat. This form includes the requirement of a valid credit card that can be used to pay for damage. This form also requires the signature of a parent or guardian for anyone under 18 years of age.
- 3.3 The entry deadline is October 27, 2014.
- 3.4 The Regatta Registration Link will be available at: <http://2014singlehanded.collegesailing.org/>

Marlow®

4. BOATS

- 4.1 Laser Performance will supply Laser Sailboats to the Men and Laser Radial Sailboats to the women. Sails are also provided. Competitors may provide and use temporary telltales, wind indicators and personal tillers and extensions. There will be no rotation of boats. Men will compete in Full-Rigged Lasers for the Glen S. Foster Trophy, and the Women will compete in Laser Radials for the Janet Lutz Trophy.

5. SCHEDULE OF EVENTS

Friday November 7, 2014

- 8:00am Report Time, Registration and Continental Breakfast
- 9:15am Competitor's Meeting
- 9:45am Launch from ramp at Bellingham Yacht Club
- 10:30am First Warning Signal

Saturday November 8, 2014

- 9:00am Report Time
- 9:30am Launch
- 10:30am First Warning

Sunday November 9, 2014

- 9:00am Report Time
- 9:30am Launch
- 10:30am First Warning
- 3:00pm No Warning Signal will be sounded after this time.

6. SAILING INSTRUCTIONS

- 6.1 Sailing Instructions will be available at Registration on Friday November 7, 2014

7. RACING AREA

- 7.1 The Racing Area will be in Bellingham Bay.

8. EVENT SITE

- 8.1 Bellingham Yacht Club, 2625 S Harbor Loop Dr., Bellingham, WA 98225

9. PROCEDURE AND COURSE

- 9.1 Regatta management, procedures and courses will be in accordance with ICSA PR.

10. PRIZES

- 10.1 The Men's Champion will have his name and college engraved on the Glen S. Foster Trophy, and the second place finisher's name and college will be engraved on the George H. Griswold Trophy. The Women's Champion will have her name and college engraved on the Janet Lutz Trophy. ICSA will provide keeper trophies for the top three finishers in each fleet.

11. TRANSPORTATION AND HOUSING

- 11.1 There are several affordable hotels in Bellingham, WA including:

Hotel Bellwether
1 Bellwether Way
Bellingham, WA 98225
360-392-3100

Best Western
714 Lakeway Dr.
Bellingham, WA 98229
360-671-1011

Marlow®

11.2 The Bellingham International Airport is the nearest major airport. It is approximately 5 miles from the regatta site. West coast participants should check into direct flights to Bellingham on Allegiant Airlines.

12. COACHING

12.1 The Race Committee may designate an area or provide a boat(s) for coaching to take place on the water.

13. PHOTOGRAPHY CONSENT

13.1 By entering the Championships competitors accept that they may be photographed and/or videotaped participating in the races and/or using the host's facilities and they consent to taking of such images and to the use, reuse, publication and republication of such images in any media, in conjunction with the competitors name or not, without compensation and without competitors approval of such images or any use thereof. Boats may be required to carry cameras, sound equipment or positioning equipment.

14. REGATTA CONTACT

Scott Wilson
Whatcom Community Sailing
360-303-1759
scottjwilson@gmail.com

DRAFT

Marlow®

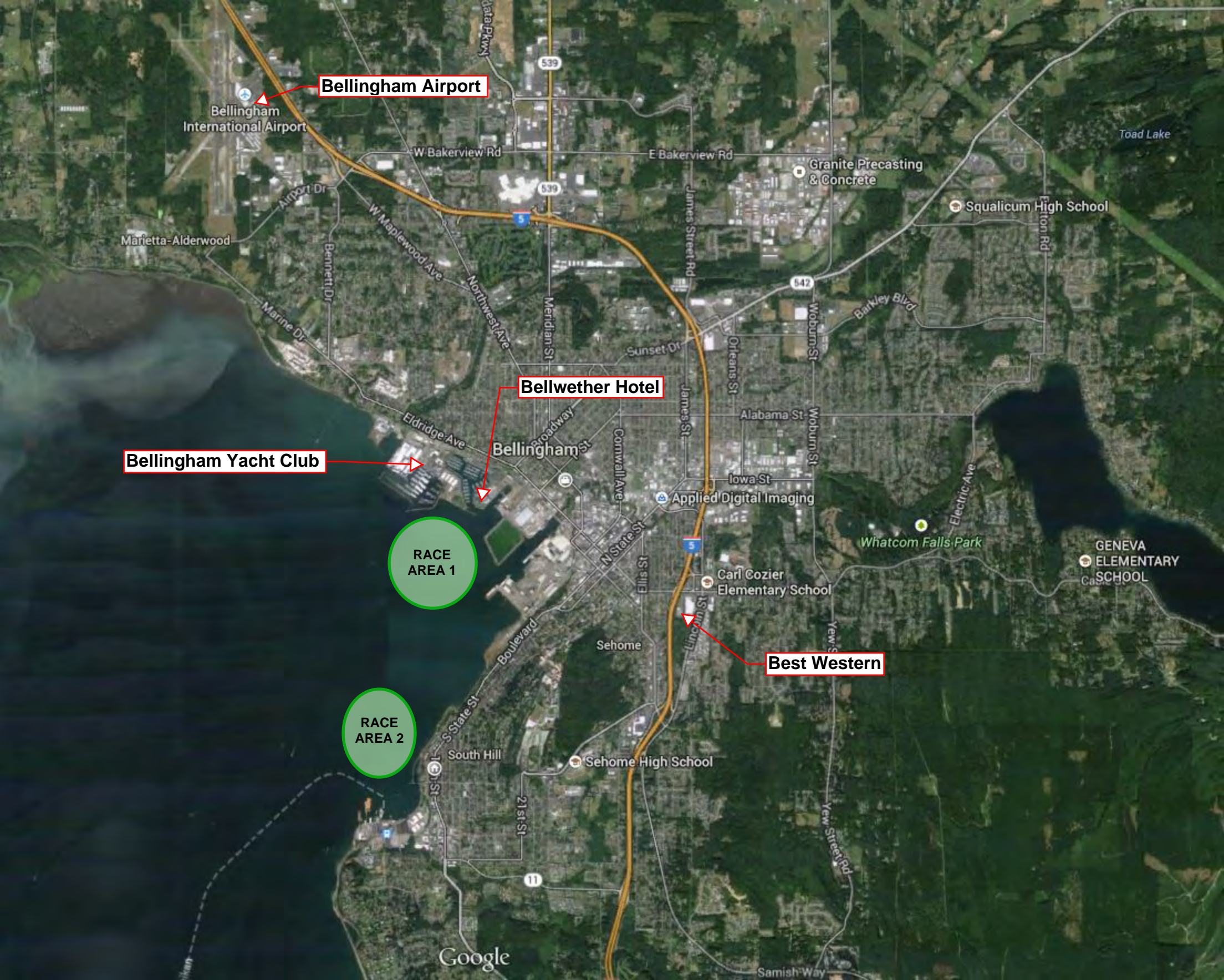

Bellingham Airport

Bellingham International Airport

Bellwether Hotel

Bellingham Yacht Club

RACE AREA 1

RACE AREA 2

Best Western

Google